01-JUNE-2000
NEW SHEET

IMPELLER CURVES

6L6

FLOWSERVE

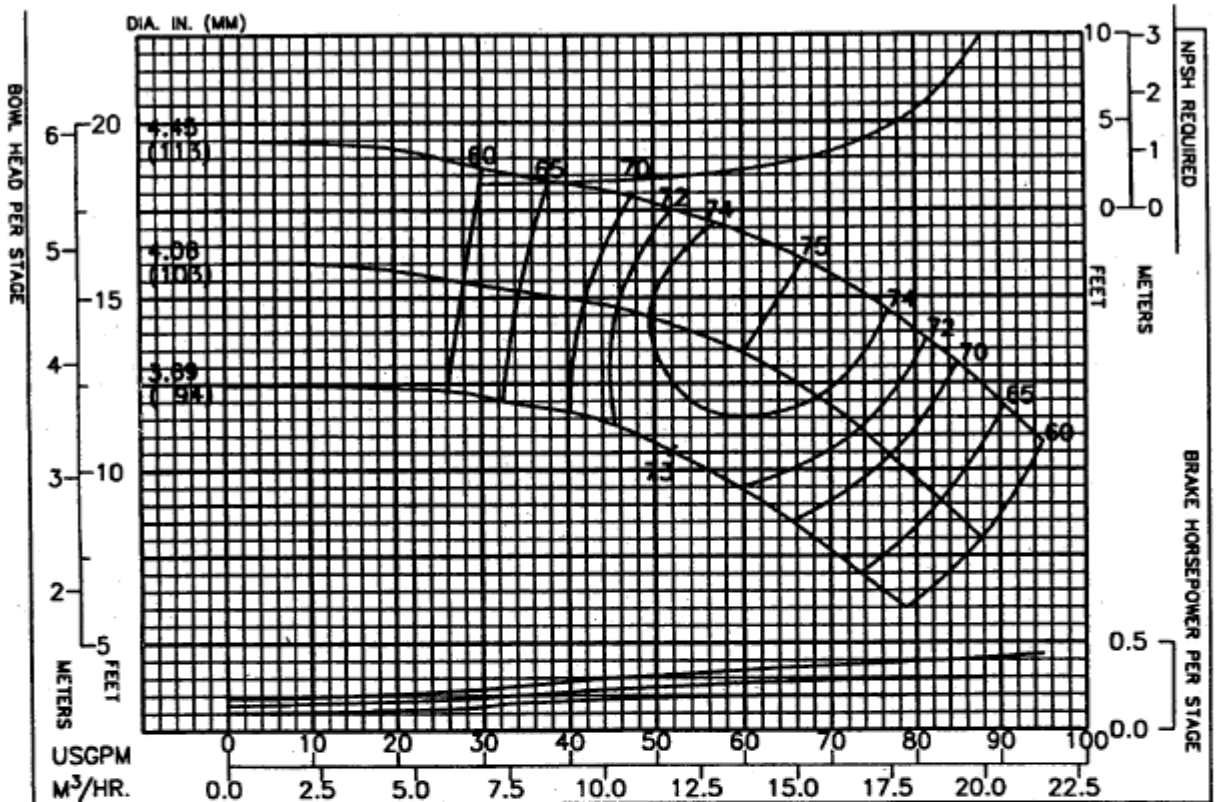

PERFORMANCE BASED ON PUMPING CLEAR WATER BELOW 85°F. WITH LISTED MAT'LS. COLUMN LOSSES NOT INCLUDED.	CHANGE STAGES	IN DIA. POINTS
	1	-7
	2	-4
BOWL - CAST IRON	3	-1
IMPELLER - BRONZE		

THRUST FACTORS AT BEP			RPM	PUMP
IMPELLER	LBS/FT	KG/M	1760	6L6
STANDARD	1.00	1.49	ENCLOSED IMPELLER	CURVE NO.
EYE AREA- 2.55 SQ. IN.			N_s = 1790	EC-2343

Column	Nom. Size	Max. GPM	"A" Flanged	"B" Threaded
Optional				
Standard	4"	200	7.50"	5.63"
Optional				
RATINGS				
Max. Pressure = 640 psi based on Class 30 Iron bowls				
Impeller and Shaft Weight = 4.0 pounds per stage				
Pump Shaft	Diameter = 1.00 inches			
	Max. HP. = 57 with 416 SS Pump Shaft			
Line Shaft Size	1.00			
Line Shaft H.P.	57			

Additional Data	
Max. Operating Speed.	3600
Max. No. of Stages	20
Max. Sphere Size	.13
End Play	.25
WR 2 Per Stage	.046
Bowl Ring Clearance	.003 - .005
Impeller Running Clearance (3)	0.125

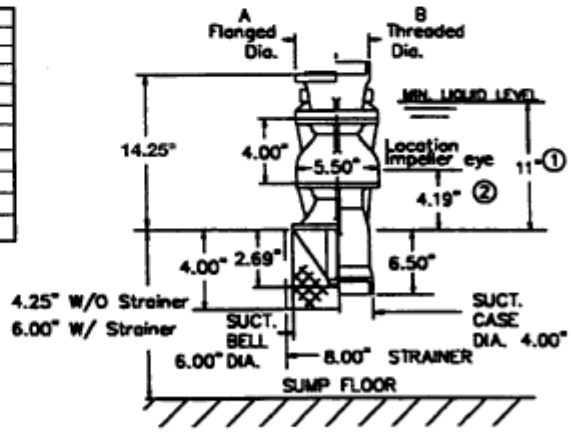

(1) Minimum submergence required to prevent vortex formation. The submergence needed to provide adequate NPSH to the first stage. Impeller may be greater or less than shown. The larger of the two values must be used to determine actual minimum allowable submergence.

(2) Location of eye of first stage impeller. Used to calculate NPSH. This is also the minimum priming submergence. (See note 1).

(3) Vertical Impeller to Bowl running clearance after shaft stretch.

All Specifications Subject to Change Without Notice.